

06

0130000



T7N R41E

0050000

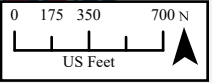
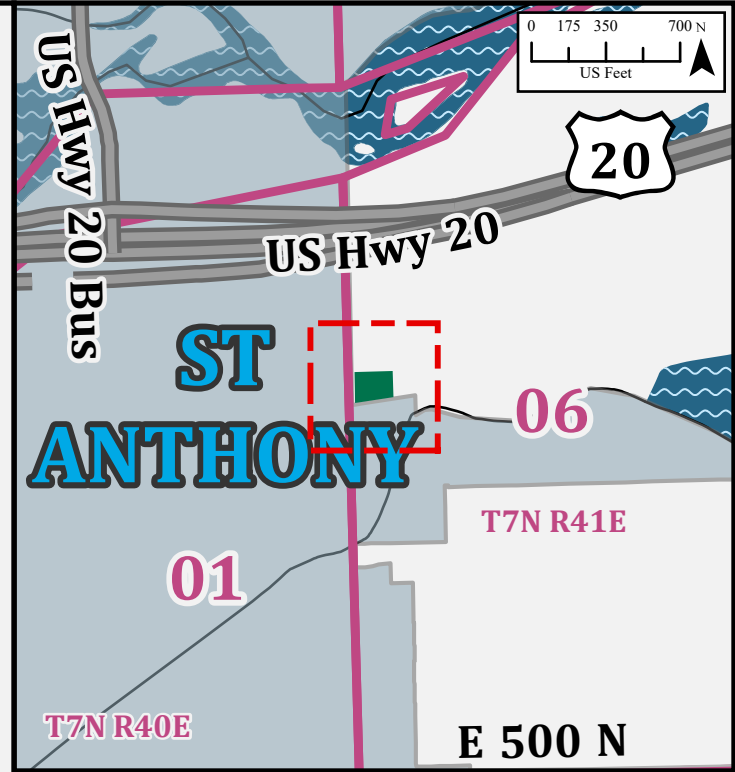

Effective Year 2025 *Proposed*

### Taxing District Boundary Change

**District:** ST ANTHONY  
**County:** FREMONT  
**Type:** CITY  
**ISTC Document Number:** 41  
**ISTC Document Name:** ord\_2024\_03  
**Document Date:** 3/14/2024

#### Tax Code Area Change(s):

**From:** 0130000  
**To:** 0050000 (ENLARGE)

- Taxing District Type
- Tax Code Areas
- PLSS
- Interstate
- Highway
- Street
- Water

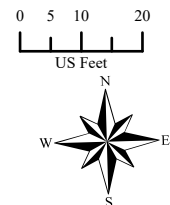

Idaho State Tax Commission GIS  
 Date: 4/10/2024  
 Coordinate System: NAD 1983 Idaho TM  
 Projection: Transverse Mercator  
 Datum: North American 1983  
 Map Units: Meter

This map is only a representation of Tax Code Area boundaries and should not be used for legal or surveying applications.

