

2750000

0540000

Lincoln Rd

From: 0540000
To: 0010003 (ENLARGE)

0010021

0010003

CALDWELL

Lincoln Rd

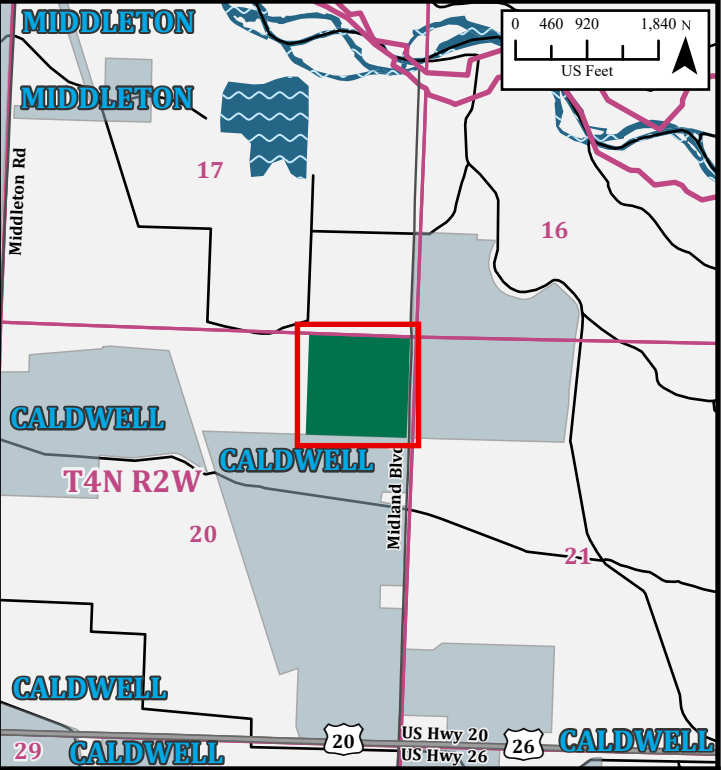







Effective Year 2025 *Proposed*
Taxing District Boundary Change

District: CALDWELL
County: CANYON
Type: CITY
ISTC Document Number: 14
ISTC Document Name:
 ord_3545
Document Date: 2/6/2024

Tax Code Area Change(s):

From: 0540000
To: 0010003 (ENLARGE)

-  Taxing District Type
-  Tax Code Areas
-  PLSS
-  Interstate
-  Highway
-  Street
-  Water

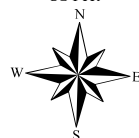
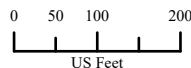

Idaho State Tax Commission GIS
 Date: 3/26/2024
 Coordinate System: NAD 1983 Idaho TM
 Projection: Transverse Mercator
 Datum: North American 1983
 Map Units: Meter

This map is only a representation of Tax Code Area boundaries and should not be used for legal or surveying applications.

