

Effective Year 2025 Proposed
Taxing District Boundary Change

District: WOODVILLE WATER & SEWER
County: BINGHAM
Type: SEWER & WATER
ISTC Document Number: 4
ISTC Document Name:
 ord_cedar_esates_ph1_ph2
Document Date: 12/21/2023

Tax Code Area Change(s):

From: 0340000
To: 0510000 (ENLARGE)

Taxing District Type	Highway	 	Idaho State Tax Commission GIS Date: 3/22/2024 Coordinate System: NAD 1983 Idaho TM Projection: Transverse Mercator Datum: North American 1983 Map Units: Meter This map is only a representation of Tax Code Area boundaries and should not be used for legal or surveying applications.	
Tax Code Areas	Street			
PLSS	Water			
Interstate				

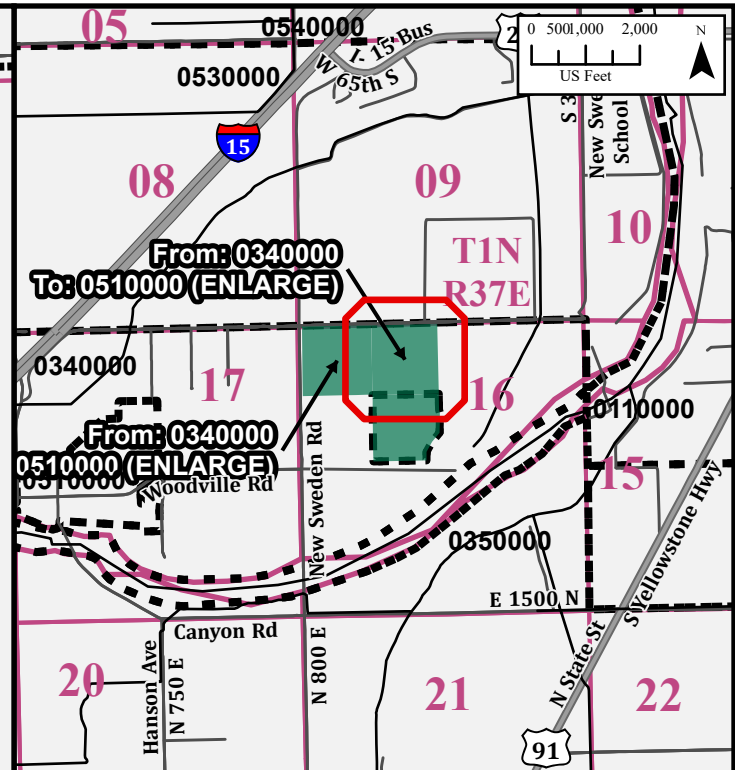
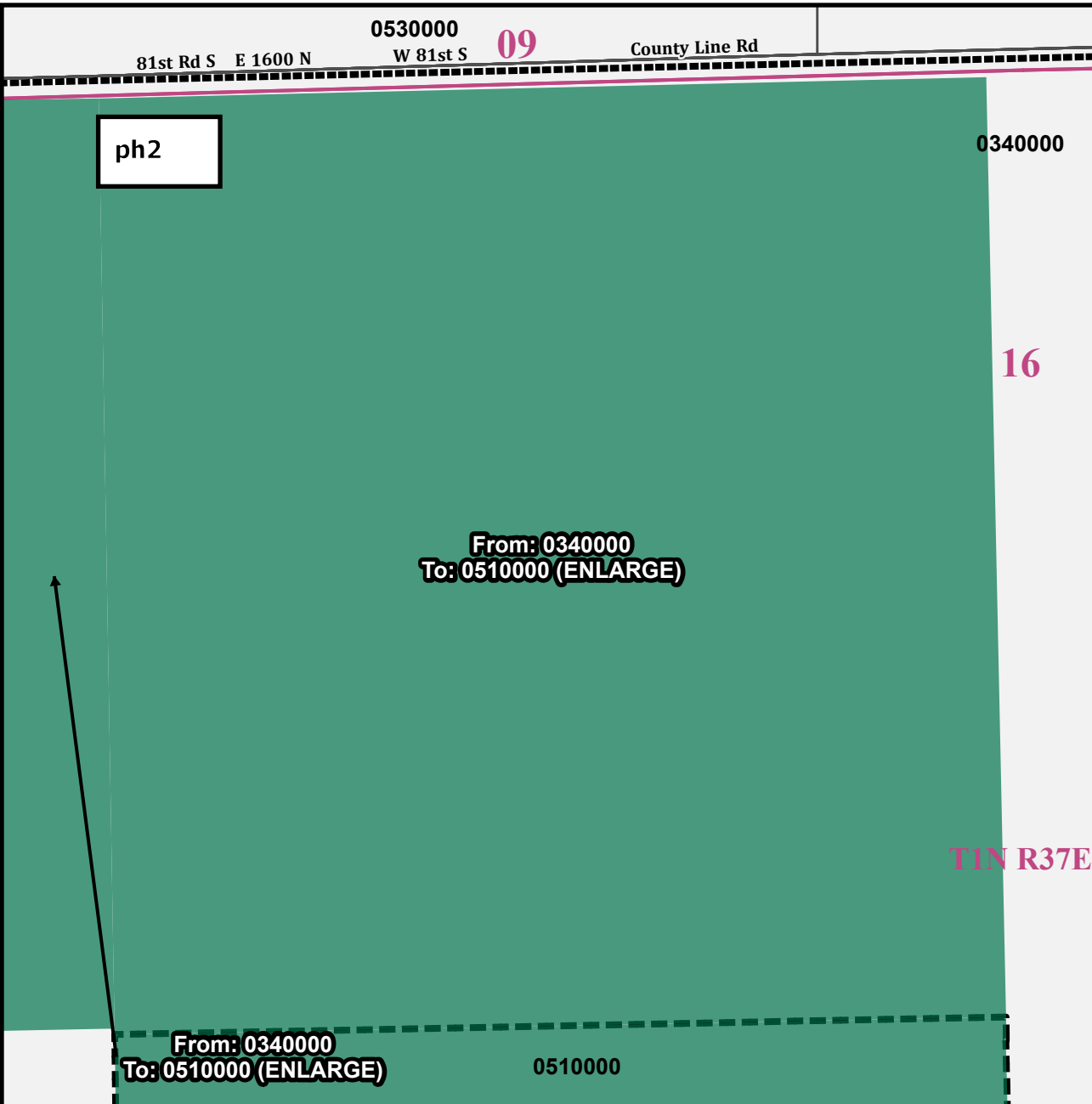

**Effective Year 2025 Proposed
Taxing District Boundary Change**

District: WOODVILLE WATER & SEWER
County: BINGHAM
Type: SEWER & WATER
ISTC Document Number: 4
ISTC Document Name:
 ord_cedar_estates_ph1_ph2
Document Date: 12/21/2023

Tax Code Area Change(s):

From: 0340000
To: 0510000 (ENLARGE)

Taxing District Type	Highway	 	Idaho State Tax Commission GIS Date: 3/22/2024 Coordinate System: NAD 1983 Idaho TM Projection: Transverse Mercator Datum: North American 1983 Map Units: Meter	
Tax Code Areas	Street			
PLSS	Water	This map is only a representation of Tax Code Area boundaries and should not be used for legal or surveying applications.		
Interstate				