

BEFORE THE BOARD OF COUNTY COMMISSIONERS  
BONNER COUNTY, IDAHO

IN THE MATTER OF THE ORGANIZATION )  
 )  
 OF ) NOTICE OF ELECTION  
 )  
 NORTH OF THE NARROWS FIRE DISTRICT )  
 \_\_\_\_\_ )

NOTICE IS HEREBY GIVEN that upon the Order of the Bonner County Board of Commissioners dated the 28th day of November, 1994 that an election will be held to determine whether or not the North of the Narrows Fire District shall be formed.

The election will take place on Tuesday, the 7th day of February, 1995. The hours of said election will be from 8:00 AM until 8:00 PM. The polling place for said election will be at the residence of Mr. Dean Fiedler which is located at Lot 1, Ridgeview Terrace in the Huckleberry Bay Subdivision at Priest Lake, Idaho.

Each person casting a ballot at said election will be required to take an elector's oath which states in part:

..."That I am a citizen of the United States of America, eighteen (18) years of age or older and am qualified to vote at general elections in the State of Idaho and that I have been a bona fide resident of said proposed District for at least thirty (30) days next preceding this election..."

The boundaries of the proposed North of the Narrows Fire District are as follows:

All that land lying between the ordinary high water mark of Priest Lake, in Bonner County, Idaho and the following described course:

Beginning at the Meander Corner at the intersection of the Shoreline of Priest Lake and the southern boundary of the NE 1/4 of Section 15, Township 61 North, Range 4W, Boise Meridian, thence east along the Southern Boundary of said 1/4 section to its Southeast Corner, thence North along the Eastern Boundary of said 1/4 Section to the Centerline of the East Shore Road, thence North and Westerly along said Centerline to the Intersection with the Southern Boundary of Section 34, Township 62 North, Range 4W, Boise Meridian, thence along the southern boundary of said section and the adjacent Section 35 to the eastern boundary of the W 1/2 of Section 35, thence North along the Eastern Boundary of the W 1/2 of Section 35, 26, and 23 to the North Boundary of Section 23, thence Westerly along said Boundary to the East boundary of Section 15, then North along said boundary to of the Centerline of the East Shore Road, thence North and Easterly along said Centerline until the intersection with the North Boundary of Section 10 thence Westerly along said Boundary to the Western Boundary of said Section, thence Southerly along said Boundary to the Meander Corner at the Intersection of the Shoreline of the Thoroughfare.

The form of the ballot will contain the above legal description and ask:

**SHALL THE NORTH OF THE NARROWS FIRE DISTRICT BE FORMED?**

\_\_\_\_\_ **YES**

\_\_\_\_\_ **NO**

Absentee ballots will be available beginning the 23rd day of January, 1995. Each request must be written and signed by each person requesting an absentee ballot. Address your request to: The Bonner County Clerk's office - 215 South First Avenue - Sandpoint, Idaho 83864.

A copy of the petition together with the official map showing the proposed boundaries of the district is on file in the Bonner County Clerk's Office and is open for public inspection during normal office hours which are Monday through Friday from 9:00 AM until 5:00 PM.

DATED THIS 5th day of January, 1995.

*Amended 4-25-95  
last 2 lines on page  
are now added.*

*Marie Scott*  
\_\_\_\_\_  
Marie Scott  
Bonner County Clerk

BEFORE THE BOARD OF COUNTY COMMISSIONERS  
BONNER COUNTY, IDAHO

FILED BY *Bonner County*  
*Commissioner*

'95 FEB 17 PM 4 48

*Marie*  
MARIE SCOTT

RECORDER OF BONNER  
COUNTY BY *SR* DEP.

IN THE MATTER OF THE ORGANIZATION )  
 )  
OF )  
 )  
NORTH OF THE NARROWS FIRE DISTRICT )  
\_\_\_\_\_ )

CANVASS OF ELECTION  
AND ORDER

WHEREAS an election regarding the formation of the above entitled matter was held on the 7th day of February, 1995, and

WHEREAS the Board of County Commissioners of Bonner County, Idaho canvassed the results of said election on February 14, 1995 commencing at 4:30 pm, and

WHEREAS the canvass of said election shows that the proposed formation of the above entitled district received thirteen (13) votes in favor of forming this district and five (5) votes against the forming of this district, and

WHEREAS it is necessary to receive fifty percent (50%) or more of the total ballots cast to form the proposed district,

NOW THEREFORE IT IS HEREBY ORDERED BY THE BONNER COUNTY BOARD OF COMMISSIONERS that the North of the Narrows District be formed and recognized as a valid taxing district located in Bonner County, and

IT IS FURTHER ORDERED that this action be formally entered into the official minutes of said Board, and

IT IS ORDERED that the Clerk of the District Court for Bonner County, Idaho shall duly certify this ORDER and shall file a copy for record in the office of the County Recorder in Bonner County, and

RECEIVED

MAR 31 1995

TECHNICAL SUPPORT

460741

FURTHER that she shall transmit a certified copy of said order to the Governor of the State of Idaho.

DATED THIS <sup>meo</sup> 15 day of February, 1995.

Wayne Newcomb  
Wayne Newcomb, Chairman of the Board

Steve Klatt  
Steve Klatt, Commissioner

Dale VanStone  
Dale VanStone, Commissioner

RECEIVED  
MAR 31 1995  
TECHNICAL SUPPORT

460742

BEFORE THE BOARD OF COUNTY COMMISSIONERS,  
BONNER COUNTY, IDAHO

FILED BY Bonner County  
Commissioner

'95 FEB 17 PM 7 48

noted  
MARIE SCOTT

RECORDER OF BONNER

DESIGNATION OF THREE SK DEP.

IN THE MATTER OF THE ORGANIZATION )  
OF )  
NORTH OF THE NARROWS FIRE DISTRICT )  
\_\_\_\_\_ )

FIRE COMMISSION DISTRICTS

Pursuant to the provisions found in Idaho Code §31-1409, we the undersigned Board of Commissioners for Bonner County, Idaho, do hereby designate the following areas to be formed into the required three fire commissioner districts, to wit;

DISTRICT ONE: Shall contain that area from the southern most boundary of the entire district north to the centerline of the Two Mouth Creek Rd.

DISTRICT TWO: Shall contain that area north of the centerline of the Two Mouth Creek Rd to the centerline of the Canoe Point Rd.

DISTRICT THREE: Shall contain that area north of the centerline of the Canoe Point Rd. to the northern most boundary of the entire district which ends approximately in the area of Sandpiper Shores.

DATED THIS 17th day of February, 1995.

Wayne Newcomb  
Wayne Newcomb, Chairman

Steve Klatt  
Steve Klatt

Dale VanStone  
Dale VanStone

RECEIVED

MAR 31 1995

TECHNICAL SUPPORT



116°52'30"  
48°45'

10°00' E

512 50'

5681 IV SE  
(CARIBOU CREEK)

R 4 W 47'30"

250 000 FEET

R 3 W 51'

518

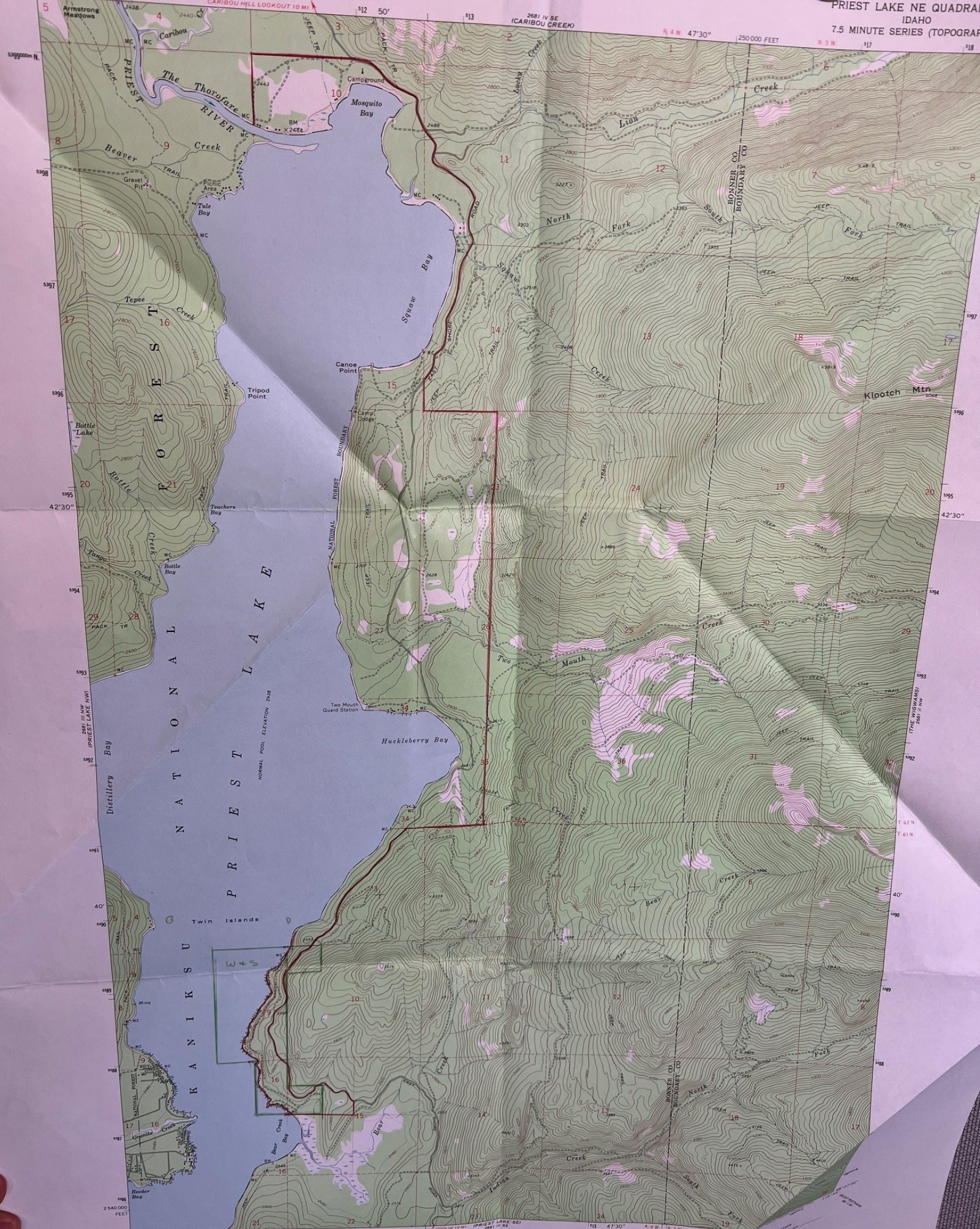

2681 III NW  
(PRIEST LAKE NW)

PRIEST LAKE

KANIKSU

2540 000 FEET

515 47'30" R 4 W

T 62'N

T 61'N

40'

30'

20'

10'

0'

10'

20'

30'